

CERTIFIED LAND CORNER RECORDATION

DESCRIPTION OF CORNER EVIDENCE FOUND, AND ORIGINAL RECORD (if known)

LOCATION

S.8 S.9

Found 1 1/2" Dia. Iron Pipe with Brass Cap

S.17 S.16

T. 16 N., R. 67 W.

DESCRIPTION OF MONUMENT AND ACCESSORIES ESTABLISHED
TO PERPETUATE THE ORIGINAL LOCATION OF THIS CORNER:

Set Witness Corners for County Road No. 120

Southwest and Southeast of Section Corners

(5/8" ϕ rebar with Surv-Kap)

SKETCH, WITH COURSE AND DISTANCE TO ADJACENT CORNER IF DETERMINED IN THIS SURVEY.
(May Sketch or Paste Reproduction on Reverse Side.)

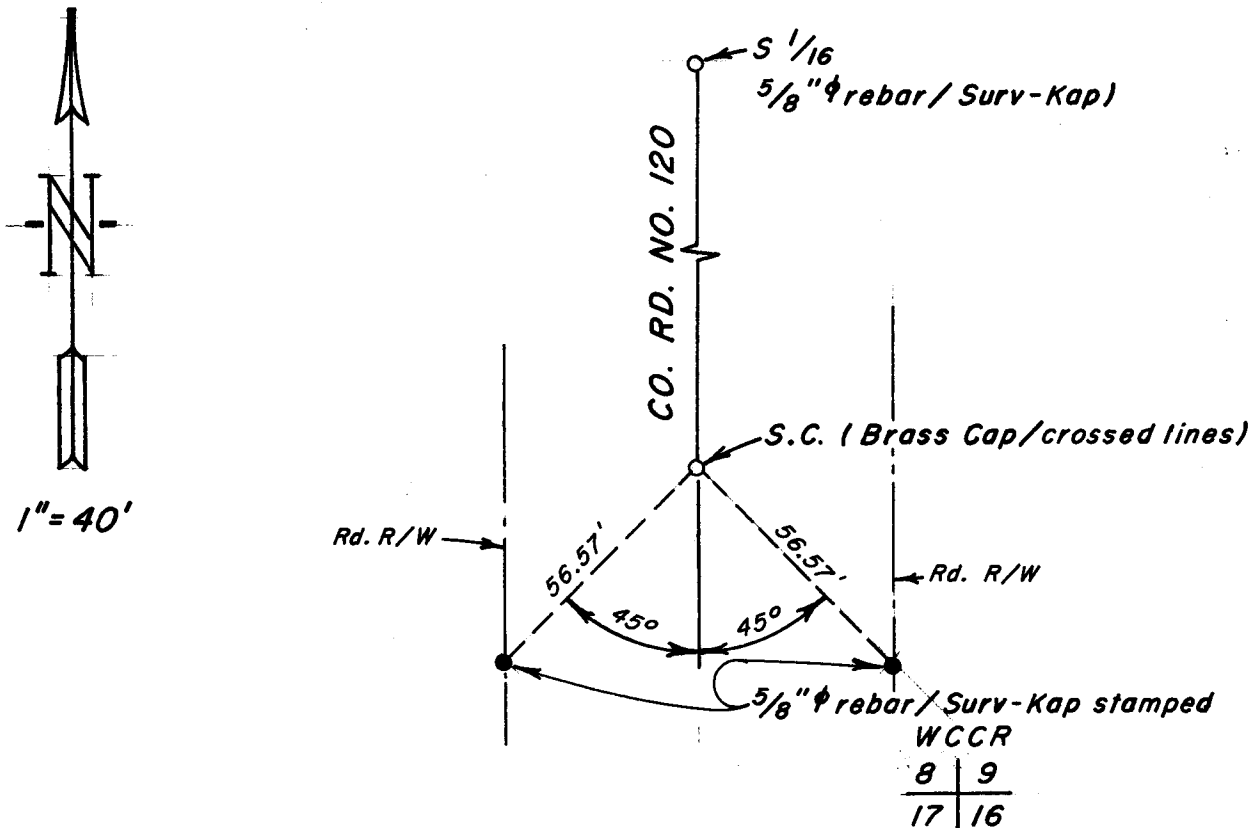

I, Robert H. Whitney certify that I have carefully performed or reviewed the work done on the diagrammed corner as reported on this recordation form and approve the same.

Robert H. Whitney
Signature of Surveyor

P.E. & L.S.#364
Registration No.

STATE OF WYOMING,
Office of Clerk and Recorder,
County of _____

620387

This "corner record" was filed for record on the _____ day of AUG 7 1981, 19____, was noted on the cross-index plat and is assigned page No. J-9, in book No. 16-67.

Janet C Whitehead
County Official

Cross Index No. _____	T. _____	R. _____	Mer. _____
_____	T. _____	R. _____	Mer. _____
_____	T. _____	R. _____	Mer. _____
_____	T. _____	R. _____	Mer. _____
_____	T. _____	R. _____	Mer. _____
_____	T. _____	R. _____	Mer. _____
_____	T. _____	R. _____	Mer. _____

J-9 16-67